

MANDATORY DISCLOSURE BY INSTITUTIONS RUNNING AICTE APPROVED ENGINEERING / TECHNOLOGY / PHARMACY PROGRAMMES TO BE INCLUDED IN THEIR RESPECTIVE INFORMATION BROCHURE, DISPLAYED ON THEIR WEBSITE AND TO BE SUBMITTED TO AICTE EVERY YEAR LATEST BY 30TH APRIL TOGETHER WITH ITS URL

INSTITUTE NAME: ...

CMR COLLEGE OF PHARMACY

MANDATORY DISCLOSURE

CONTENTS

I.	NAME OF THE INSTITUTION	
II.	NAME & ADDRESS OF THE DIRECTOR	
III.	NAME OF THE AFFILIATING UNIVERSITY	
IV.	GOVERNANCE	
V.	PROGRAMMES	
	❖ DETAILS OF THE FOREIGN INSTITUTION/UNIVERSITY:	
VI.	FACULTY	
VII.	PROFILE OF DIRECTOR / PRINCIPAL WITH QUALIFICATIONS, TOTAL EXPERIENCE, AGE AND DURATION OF EMPLOYMENT AT THE INSTITUTE CONCERNED	
	❖ FACULTY PROFILES	
VIII.	FEE	
IX.	ADMISSION	
X.	ADMISSION PROCEDURE	
XI.	CRITERIA AND WEIGHTAGES FOR ADMISSION	
XII.	APPLICATION FORM	
XIII.	LIST OF APPLICANTS	
XIV.	RESULTS OF ADMISSION UNDER MANAGEMENT SEATS/VACANT SEATS	
XV.	INFORMATION ON INFRASTRUCTURE AND OTHER RESOURCES AVAILABLE	
	❖ LIBRARY:	
	❖ LABORATORY:	
	❖ COMPUTING FACILITIES:	
	❖ LIST OF FACILITIES AVAILABLE	
	❖ TEACHING LEARNING PROCESS	
	❖ SPECIAL PURPOSE	

“The information has been provided by the concerned institution and the onus of authenticity lies with the institution and not on AICTE.”

I.	NAME OF THE INSTITUTION	CMR INSTITUTE OF PHARMACY		
	Address & contact numbers	C.A.No.5, Bhuvanagiri, OMBR Layout, Banasawadi, Bangalore – 560 043 Telephone: +91 – 80 – 55357092, Fax: +91-80-25424433 E-mail: tristha@vsnl.com Website: cmredu.com		
II.	NAME & ADDRESS OF THE DIRECTOR	DR. B. JAIPRAKASH		
	Address & contact numbers	C.A.No.5, Bhuvanagiri, OMBR Layout, Banasawadi, Bangalore – 560 043 Telephone: +91 – 80 – 55357092, Fax: +91-80-25424433 E-mail: tristha@vsnl.com Website: cmredu.com		
III.	NAME OF THE AFFILIATING UNIVERSITY	Rajiv Gandhi University of Health Sciences, Karnataka		
	Address & contact numbers	Dr. V.I. Hukkeri Registrar 4th 'T' Block, Jayanagar, Bangalore-560041. Ph: 080 – 26961930 / 26961938 Fax: 080 – 26961931		
IV.	GOVERNANCE			
Members of the Board and their brief background				
	Sl.	Name & Address	Designation / Status	Brief background
	1	Dr. K.C Sabitha Ramamurthy	Chairman / President	PhD (Education) Educationalist Running Host of institutions under the umbrella of C.M.R Jnanadhara Trust
	2	Mr. K.C Jagannath Reddy	Secretary	Engineering Graduate Consultant, Builder and Educationalist
	3	Dr. K.C Raju Reddy	Trustee	M.D Medical Director Physician & Surgeon. Has established a Nursing Home
	4	Mrs. Anitha Rajagopal Reddy	Trustee	B.Sc. Graduate Industrialist
	5	Mrs. Sarala Ramaswamy Reddy	Trustee	Graduate House Wife
	6	Mr. Lakshmeesh	Treasurer and Trustee	Auditor and Consultant
	7	Mr. Jaideep K.R	Trustee	Architect Graduate Architecture Consultant

PRESIDENT

Dr. Sabitha Ramamurthy

GEN.SECRETARY

Mr. K.C Jagannath Reddy

Trustee and TREASURER

Mr. Lakshmeesh

TRUSTEES

(List given above)

Members of Governing Council			
	Name & Address	Designation / Status	Brief background
	Dr. Sabitha Ramamurthy	Chairman / President	PhD (Education) Educationalist Running Host of institutions under the umbrella of C.M.R Jnanadhara Trust
	Nominee RGUHS	
	Nominee RGUHS	
	Mr. K.C Jaganath Reddy	Member	Secretary
	Dr. K.C Raju Reddy	Member	Doctor
	Dr.K.P.Gopalakrishna	Member	Educationalist
	Mr.Lakshmeesh	Member	Trustee
	Mrs.Shobhareddy	Member	Administrator
	Prof.D.Narasimha Reddy	Member and Executive secretary	Principal

	• Frequency of the Board Meetings and Academic Advisory Body	Once in 4 months
	• Organizational chart and processes	

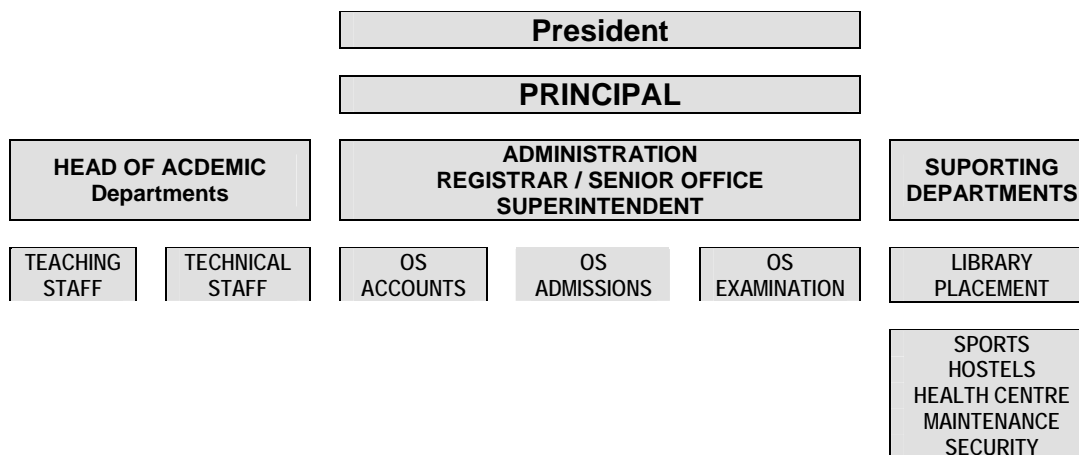

<ul style="list-style-type: none"> Nature and Extent of involvement of faculty & students in academic affairs / improvements 	<p>We are conducting staff meetings once in a month. We involve them in the preparation of time table, conducting sessional examinations, counseling students, conducting special classes for slow learners, preparing Lab manuals, course materials development and improvement of Laboratories, conducting seminars, workshops, project work and bringing industry linkage</p>
<ul style="list-style-type: none"> Mechanism / Norms & Procedure for democratic / good Governance 	<ul style="list-style-type: none"> Administrative Manual / Service rules College level Committees Annexure VII
<ul style="list-style-type: none"> Student Feedback on Institutional Governance / faculty performance 	<p>We periodically interact with the parents of the wards and attend to the grievance with regard to academic and non academic issues. Regarding performance appraisal of teachers, we execute this online (A Sample Questionnaire is attached). The software will give the overall performance result of a teacher with reference to a particular subject</p>
<ul style="list-style-type: none"> Grievance redressal mechanism for faculty, staff and students 	<p>We have got a faculty coordination committee, which will look into the specific suggestions as</p>

		well as the issues of the faculty and make recommendations to the principal for redressal. Routine things will be taken care of by the principal. But the policy matters are referred to the managing committee.		
V. PROGRAMMES (APPROVED BY AICTE)				
		No. of Seats		Duration Years
		Intake	On rolls	
	UG			
1.	B.Pharm	60	60	4

COLLABORATION WITH FOREIGN UNIVERSITY	
The college has no collaboration with Foreign University	

VI.	FACULTY
------------	----------------

Sl. No.	Name	Designation	Highest Qualification	Date of joining	Experience in the institute	Total Experience
1.	Permanent Faculty					
	Dr. B. Jaiprakash	Director	PhD	15-05-2005	1 Y	25y
	Prof. D. Narasimha Reddy	Professor	M.Pharm	02-05-2005	1 y	15y
	Mr. S. Srinivasan	Sr.Lecturer	M.Pharm	07-11-2005	1 m	5 y
	Mr. Chandrashekar G.P	Lecturer	M.Pharm	01-01-2006	8 m	1 y
	Mr. Vijay Anand	Lecturer	M.Pharm)	01-06-2006	2y	2 y
Permanent Faculty: Student Ratio = (12:1)						

VII.	PROFILE OF DIRECTOR / PRINCIPAL WITH QUALIFICATIONS, TOTAL EXPERIENCE, AGE AND DURATION OF EMPLOYMENT AT THE INSTITUTE CONCERNED
-------------	---

1. Name		DR. B. Jaiprakash					
2. Date of Birth & Age		16-09-1956 50 yrs					
3. Educational Qualifications (High School to Highest Qualifications.)		M.Pharm, Ph.D.					
		Signature					
Qualifications	Board / IIT / NIT / Uni. / Others	Institute & place of study		Area of Specialization	Year of Passing		
a. B.Pharm	Bangalore University	Govt.College of Pharmacy, Bangalore		Pharmacy	1977		
b. M.Pharm	Bangalore University	Govt College of Pharmacy. Bangalore		Pharmacognosy	1982		
c. PhD	Mysore University	Central Council fro Research in Ayurveda and Siddha		Pharmacognosy	1995		
4.	Work Experience	:	Teaching	Research	Industry	Others	Total
		:	25	10	01		26
	Date of Joining and Years	:	15-05-2005 1 years				
5.	Area of Specialization	:	Pharmacognosy and traditional medicine				
6.	Subjects teaching at Under Graduate Level / Post Graduate Level						
	Theory:	UG; Pharmacognosy and Phytochemistry PG; Pharmacognosy and Pharmaceutical Biotechnology					
	Practicals:	UG; Pharmacognosy PG; Pharmacognosy and Pharmabiotechnology					
7.	Research guidance Nos.	No. of papers published in Master's / Ph.D. level	National Journals	International Journals	Conferences		
	15	35	30	05	50		
8.	Professional Membership	Life member of the Indian Pharmaceutical Association Life member of the Association of Pharmaceutical Teachers of India					
9.	Administrative Experience	Lecturer at SJRC College of Pharmacy, Bangalore Head of department of Pharmacognosy at Al-Ameen college, Bangalore. Head of department of Pharmacognosy at KM College Pharmacy, Madurai Professor and Research director at KLE College of Pharmacy Hubli Professor head Dept. of Biotechnology at KLE College Pharmacy, Belgaum					

FACULTY PROFILE OF ALL UG DEPTS
SEE ANNEXURE I

VIII. FEE													
1. Details of fee, as approved by State fee Committee, for the Institution.								As for Fee Fixation Committee					
2. Time schedule for payment of fee for the entire Programme.								Every year before 15 th September fees has to be paid. Till September 30 th , fees can be paid with fine.					
3. No. of Fee waivers granted								NIL					
4. Number of scholarship offered by the institute, duration and amount								We are going to introduce scholarship scheme in Future.					
5. Criteria for fee waivers/scholarship.								Merit cum means Scholarship					
6. Estimated cost of boarding and Lodging in Hostels.								Boarding & Lodging Rs.2000/-month					
IX. ADMISSION													
1. Number of seats sanctioned with the year of approval.60 (2005-06)								60 (2005-06) 60 (2006-07)					
2. Number of students admitted under various categories each year in the last three years.													
Category	SC	ST	CAT1	CAT2	CAT3	GM	SPT	JK	Mgt			Total	
2005-06	01	00	00	00	00	35	-		34			36	
3. Number of applications received during last two years for admission under Management Quota and number admitted.								Application >		Received		Admitted	
								2005-06		60		36	
								2004-05		--		--	
X. ADMISSION PROCEDURE													
1. Mention the admission test being followed, name and address of the Test Agency and its URL (website).								Government of Karnataka – merit in PUC					
2. Number of seats allotted to different Test Qualified candidates separately [AIEEE / CET (State conducted test / University tests) / Association conducted test] (2005-06 admission)								a. Govt.		18			
								b. Management		42			
								c. Others		00			
3. Calendar for admission against management / vacant seats:								Time will be given by the government to fill the vacant seats and management seats a week after the date of reconciliation of Govt. seats at Rajiv Gandhi University of Health Sciences					
4. Last date for request for applications.								30 th August 2006					
5. Last date for submission of application.								30 th September 2006 (With Fine)					
6. Dates for announcing final results.								8 th September 2006					
7. Release of admission list (main list and waiting list should be announced on the same day)								Published in the website (See Appendix I)					
8. Date for acceptance by the candidate								30 th August 2006					
9. Last date for closing of admission.								30 th September 2006 (With fine)					
10. Starting of the Academic session.								1 st September 2006					
11. The waiting list should be activated only on the expiry of date of main list.								YES					
12. The policy of refund of the fee, in case of withdrawal, should be clearly notified.								Complete amount is refunded except the application fees and admission fees is by					

	cheque within 8-10 days after receiving the request for the refund	
XI CRITERIA AND WEIGHTAGES FOR ADMISSION		
1. Describe each criteria with its respective weightages i.e. Admission Test, marks in qualifying examination etc.	a. Govt.	Eligibility for admission as per University is 50% pcb or pcm or pcmb
2. Mention the minimum level of acceptance, if any.	As per AICTE and RGUHS it is 50%	
3. Mention the cut-off levels of percentage & percentile scores of the candidates in the admission test for the last three years. (CET)		Cut off %
	2005-06	50%
	2004-05	50%
	2003-04	50%
Item No I - XI must be given in information brochure and must be hosted as fixed content in the website of the Institution.		

The Website must be dynamically updated with regard to XII–XV.	
XII. APPLICATION FORM	
❖ Downloadable application form, with online submission possibilities.	
Annexure – III: Application form	
XIII. LIST OF APPLICANTS	
❖ List of candidates whose applications have been received along with percentile / percentage score for each of the qualifying examination in separate categories for open seats. List of candidates who have applied along with percentage and percentile score for Management quota seats.	
Annexure – IV: List of candidates	
XIV. RESULTS OF ADMISSION UNDER MANAGEMENT SEATS/VACANT SEATS	
❖ Composition of selection team for admission under Management Quota with the brief profiles of members (This information be made available in the public domain after the admission process is over)	
❖ Score of the individual candidates admitted arranged in order of merit.	
❖ List of candidates who have been offered admission. Annexure - V	
❖ Waiting list of the candidates in order of merit to be operative from the last date of joining of the first list candidates.	
❖ List of the candidates who joined within the date, vacancy position in each category before operation of waiting list.	
XV. INFORMATION ON INFRASTRUCTURE AND OTHER RESOURCES AVAILABLE	
LIBRARY:	
➤ List of online National / International Journals subscribed. http://cmrit.cmredu.com/DepartmentDetails.aspx?DCCode=DT0012	
<u>E-Library Facilities</u>	
1. we have Institutional membership of HELINET on line journals from RGUHS Comprising og more than 500 journals and periodicals and E-Books	

Item	Numbers acquired				
	Books as on date		Journal *subscribed		
			National	International	
Titles	Volumes	No.	No.		
UG B.Pharm	300	1521	09	02	

LABORATORY:	
For each Laboratory	
1. List of Major Equipment / Facilities	Annexure-IV: List Programme wise
2. List of Experimental Setup	
COMPUTING FACILITIES:	
1. Number and Configuration of Systems	30
2. Total number of systems connected by LAN	30
3. Total number of systems connected to WAN	
4. Internet bandwidth	1 Mbps (Leased Line)
5. Special purpose facilities available	Full List is Enclosed in Annexure XII
LIST OF FACILITIES AVAILABLE.	
1. Games and Sports Facilities	We have infrastructure and equipments for physical fitness exercises, indoor and outdoor games; Our students represent many university sports teams . See Annexure XIII
2. Extra Curricular Activities	It has been a tradition at CMRCP to encourage students to excel in all fields apart from academics. At CMRCP, We have various platform for students to unleash their powers. Every year in the month of April, we organize our cultural extravaganza "Cultura" which has already made a branding at the national level. Students from all parts of the country have been participating in this programme. Our students have also won at many student level sports events. We celebrate every year "SPORTS DAY" during January during which various competitions will be held.
3. Number of Classrooms and size of each	06 class rooms of 100 sq M each
4. Number of Tutorial rooms and size of each	04 Tutorial rooms of 80 Sq M each
5. Number of laboratories and size of each	List enclosed (See Annexure XI)
6. Number of drawing halls and size of each	16 - each measuring 100 sq M
7. Number of Computer Centres with capacity of each	1 with a capacity of 20
8. Central Examination Facility, Number of rooms and capacity of each.	A multipurpose hall with more than 600 capacity is available
TEACHING LEARNING PROCESS	
1. Curricula and syllabi for each of the programmes as approved by the University.	<i>As we are affiliated to RGUHS we strictly follow the Curriculum and the syllabus as prescribed by the University.</i>
2. Academic Calendar of the University:	Available on RGUHS website www.rguhs.ac.in
	Events
	Dates (<i>Please checkup</i>)
a. Commencement of academic year	01-09-2006
b. Last Working Day of academic year	30-08-2007
c. Theory Examination	3 rd week of September

	d. Practical Examination	Immediately after Theory Exams
3. Academic Time Table		College works from 9am to 4-30pm with a 15min break after first two hours and 45min break for the lunch from 1.00pm to 1-45pm. Lecture hours are of 1hr. duration and lab classes are of 3 hrs duration. Looking into the no. of subjects theory and lab work (normally 5 theories and three labs) the time table committee prepares the time table for all the classes once during Year. The college works for five and a half days in a week. 3 rd Saturday is holiday.
4. Teaching Load of each Faculty		Not more than 18 hrs per week
5. Internal Continuous Evaluation System and place		As per RGUHS, In a year 3 sessional examinations have to be conducted at the college. The final internal marks are the average of best of two tests. It is evaluated for a Max. of 30 marks (We conduct three tests, consider the best two and take the average)
6. Students' assessment of Faculty, System in place.		<i>Online Feedback system is being followed. The relevant software has been developed by our own faculty (refer item IV)</i>

Annexure – I	Faculty Profile
Annexure – II	Application Form
ANNEXURE – III	List of Candidates
Annexure – IV	List of Equipments
Annexure – V	Students Online Feedback Questionnaire and Sample Faculty Performance Analysis Summary sheet
Annexure – VI	College Level Committee
Annexure – VII	Academic Calendar
Annexure – VIII	Copy of Notification
Annexure – IX	LAB Area
Annexure – X	Workshops and Seminars

NOTE: Suppression and / or misrepresentation of information would attract appropriate penal action.